

**Notes:** This drawing is the copyright Paddock Johnson Partnership Limited and may not be used without their prior written consent.  
 Written dimensions to be taken in preference to scaled dimensions.  
 Due to the inaccuracies of scanning, scanned images should not be scaled.

REV.	DATE	DESCRIPTION	BY:
A	29.07.22	Updated Design based on FFL and internal steps	RD
B	23.11.22	Amended Design to follow planning officers feedback	RD
C	17.03.23	Updated layouts following planning officers comments	OM
D	25.04.23	Updated layouts following planning officers comments	RD
E	07.06.23	Updated design following planning officers comments from 31.05.23	RD
F	06.07.23	hipped roof as per Planners request	

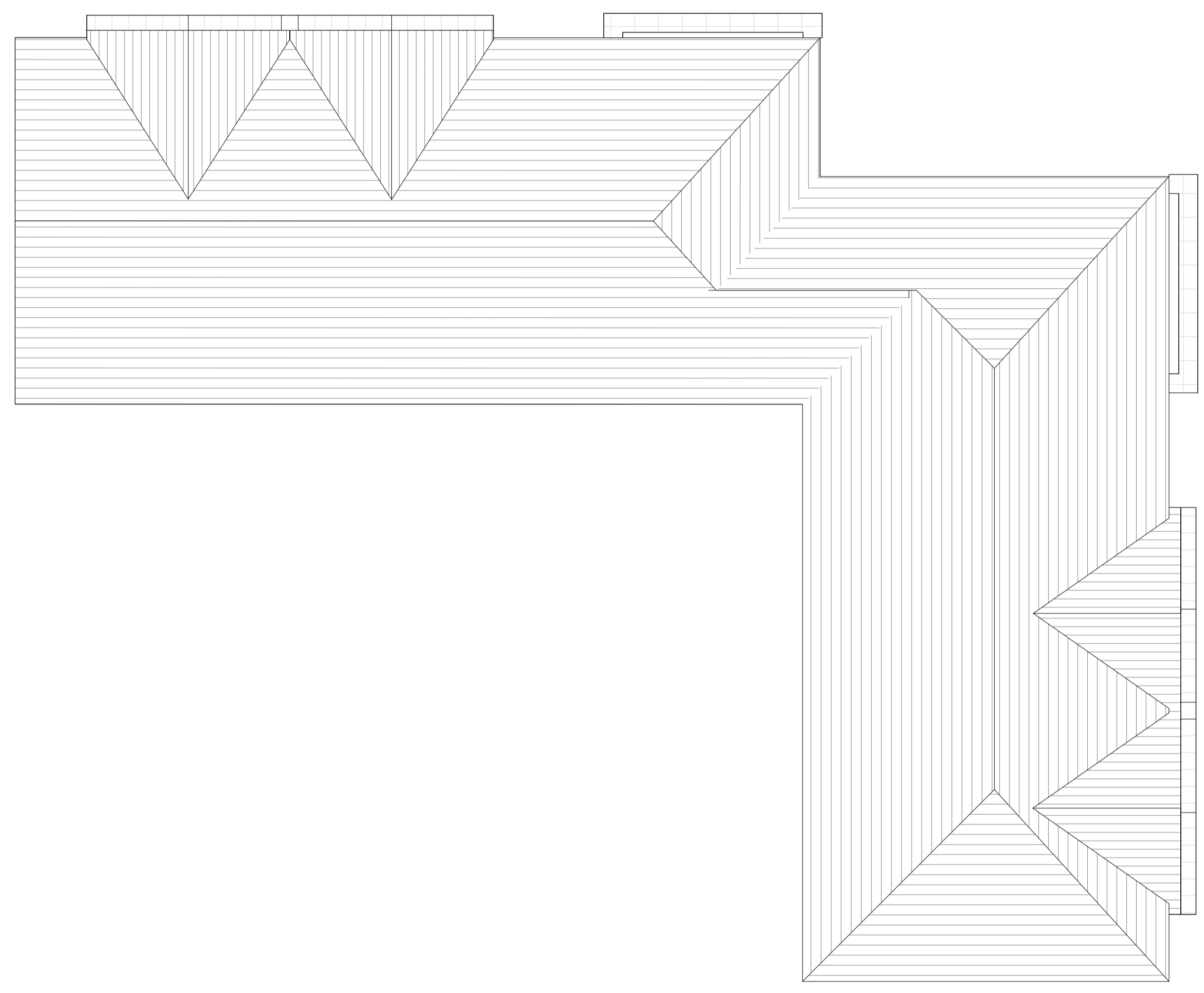

**1 Roof Plan**  
 Scale: 1 : 100

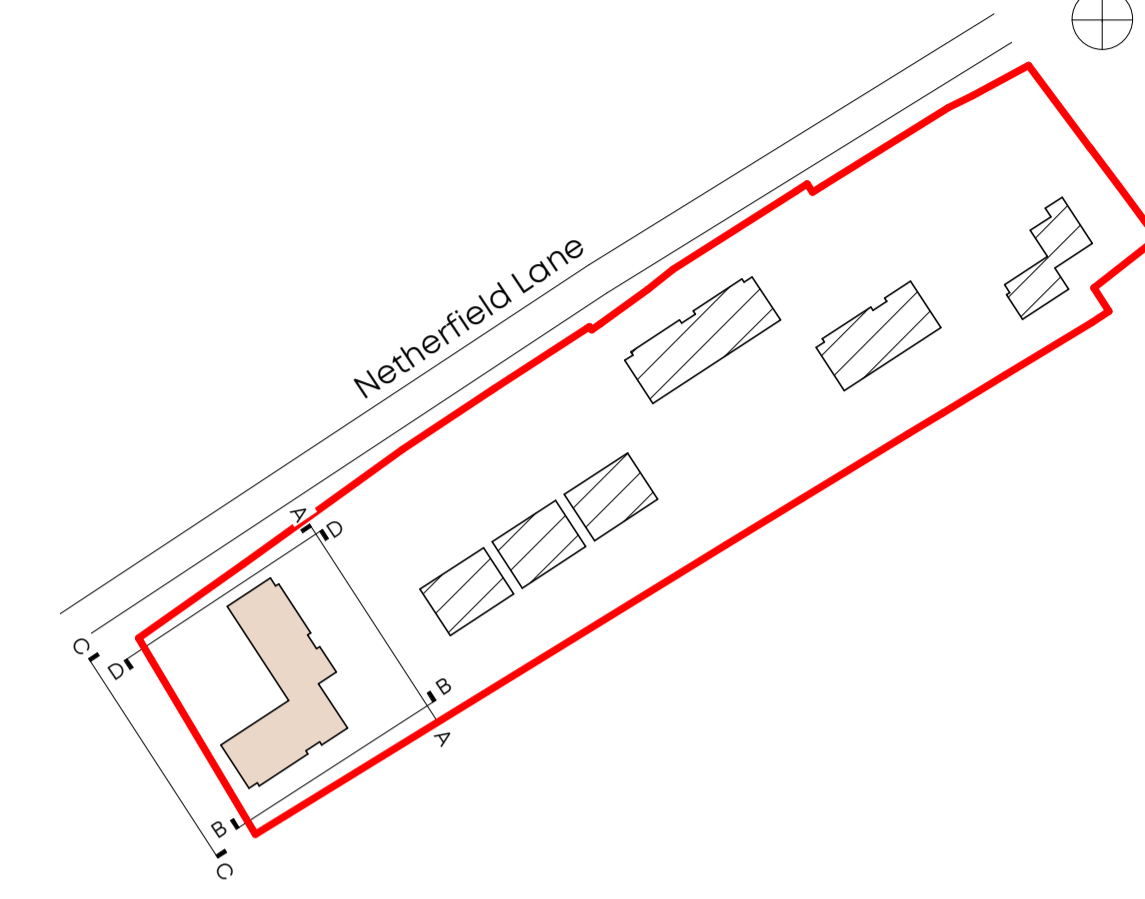
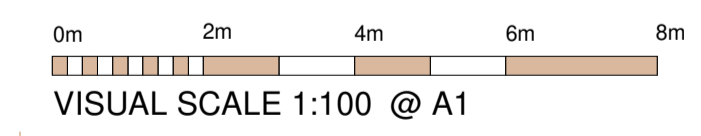

**VISUAL SCALE 1:100 @ A1**

**CLIENT:**  
 Shape Land & Property

**PROJECT:**  
 New Housing  
 11-15 Netherfield Lane, Mansfield  
 NG20 9PA

**DRAWING NUMBER:**  
**22042-PJA-WU1-RF-DR-A-1101-F**

**DRAWING TITLE:**  
 Proposed Roof Plan - Walk Up  
 Apartments

**STATUS:**  
**PLANNING**

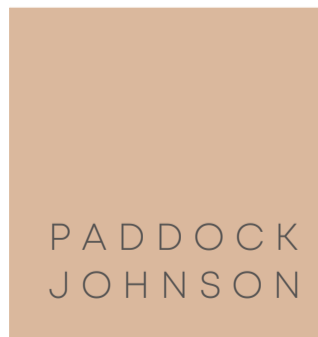

Studio 2, The Lyceum,  
 Both Street, Port Sunlight,  
 Merseyside, CH62 4UJ  
 0151 643 1234  
 admin@paddockjohnson.com  
 www.paddockjohnson.com  
 Paddock Johnson Partnership  
 Limited, Registered in England  
 and Wales. No. 06684275

**SCALE:** As indicated@A1  
**DATE:** 05/24/22  
**BY:** RD  
**CHECKED:** SH