

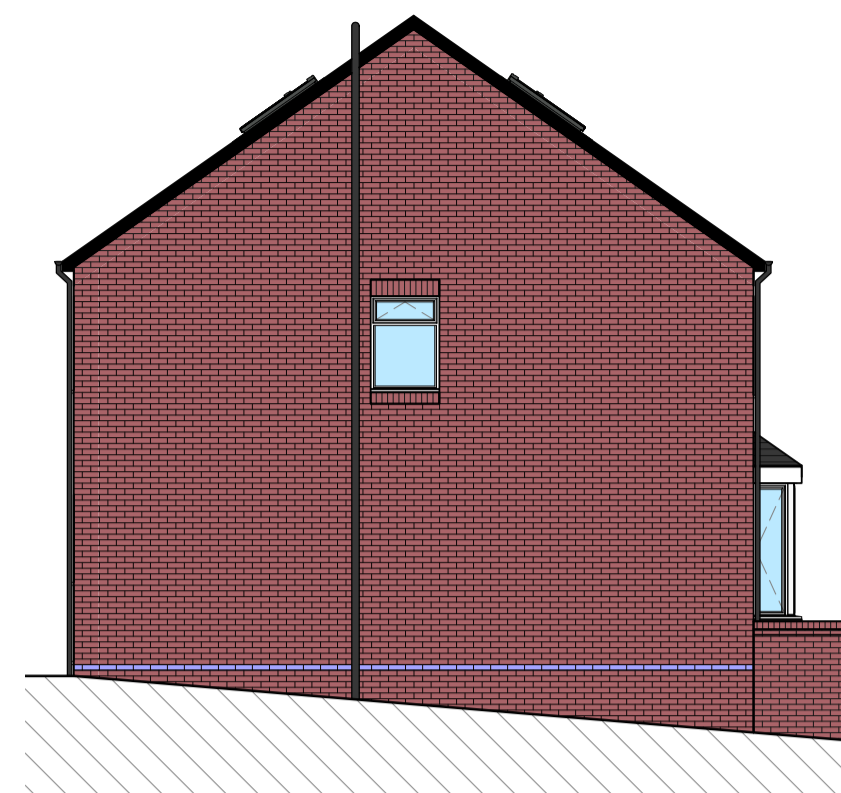

FRONT
1 : 100



LEFT
1 : 100

- Proposed dwelling:**
- White uPVC windows
 - White painted concrete heads and cills
 - Brick soldier heads and cills
 - Red brickwork
 - Blue engineering brickwork below DPC
 - Dark grey roof tiles
 - Black uPVC fascia, soffit and bargeboard
 - Black uPVC rainwater goods
- Note: client to confirm exact finishes



REAR
1 : 100

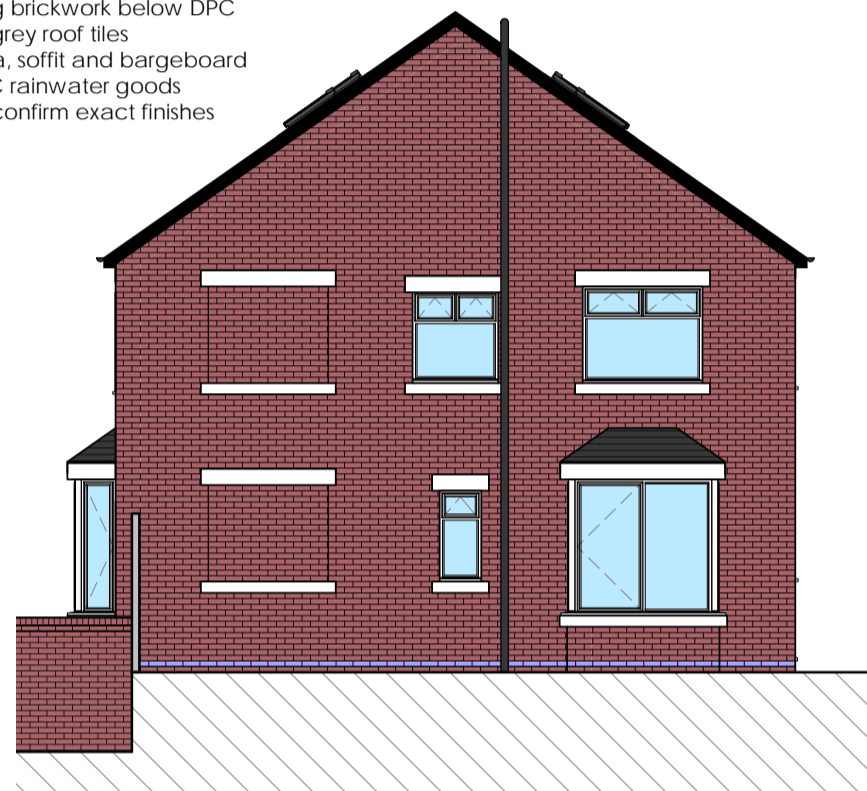

RIGHT
1 : 100

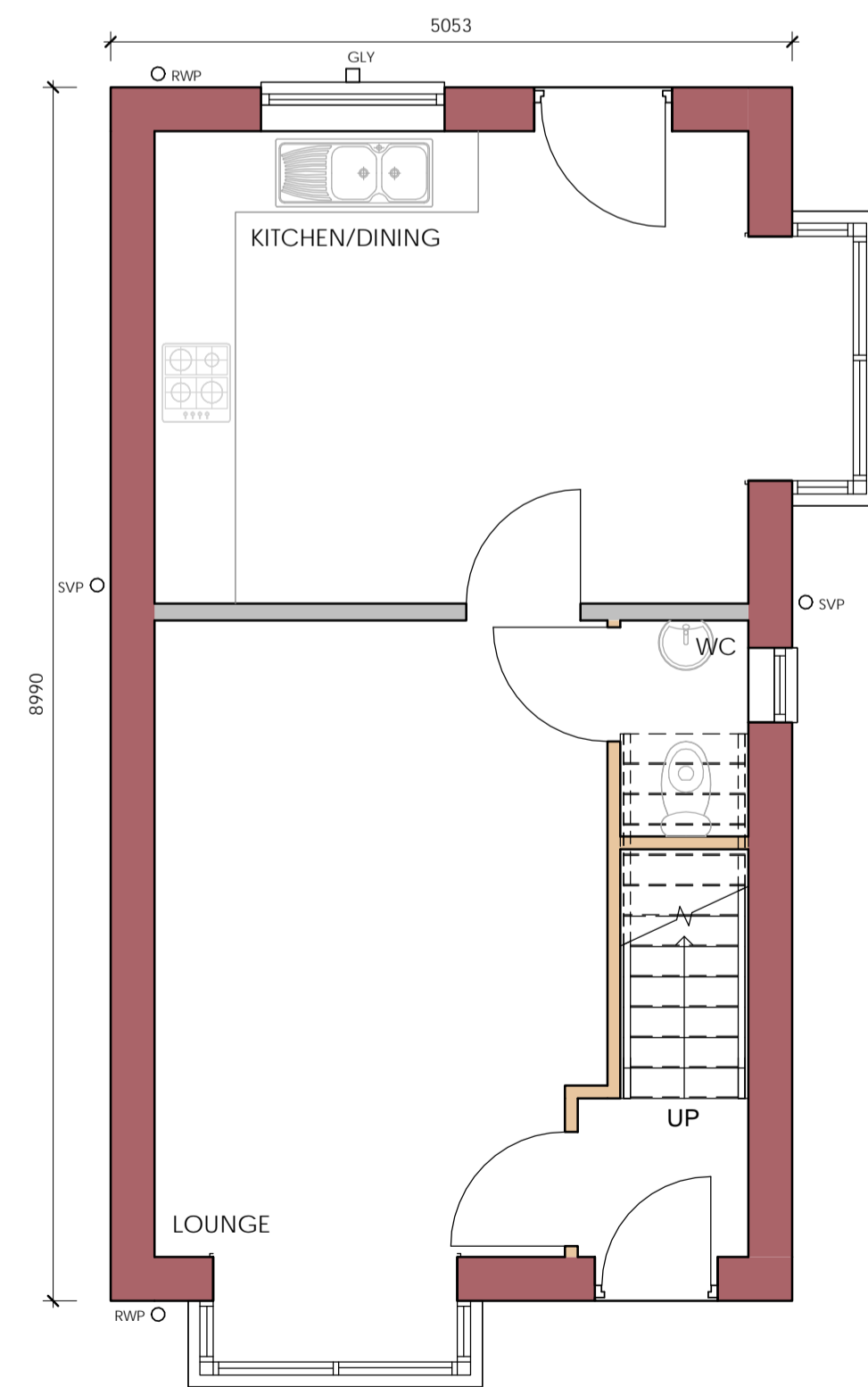

GF PLAN
1 : 50

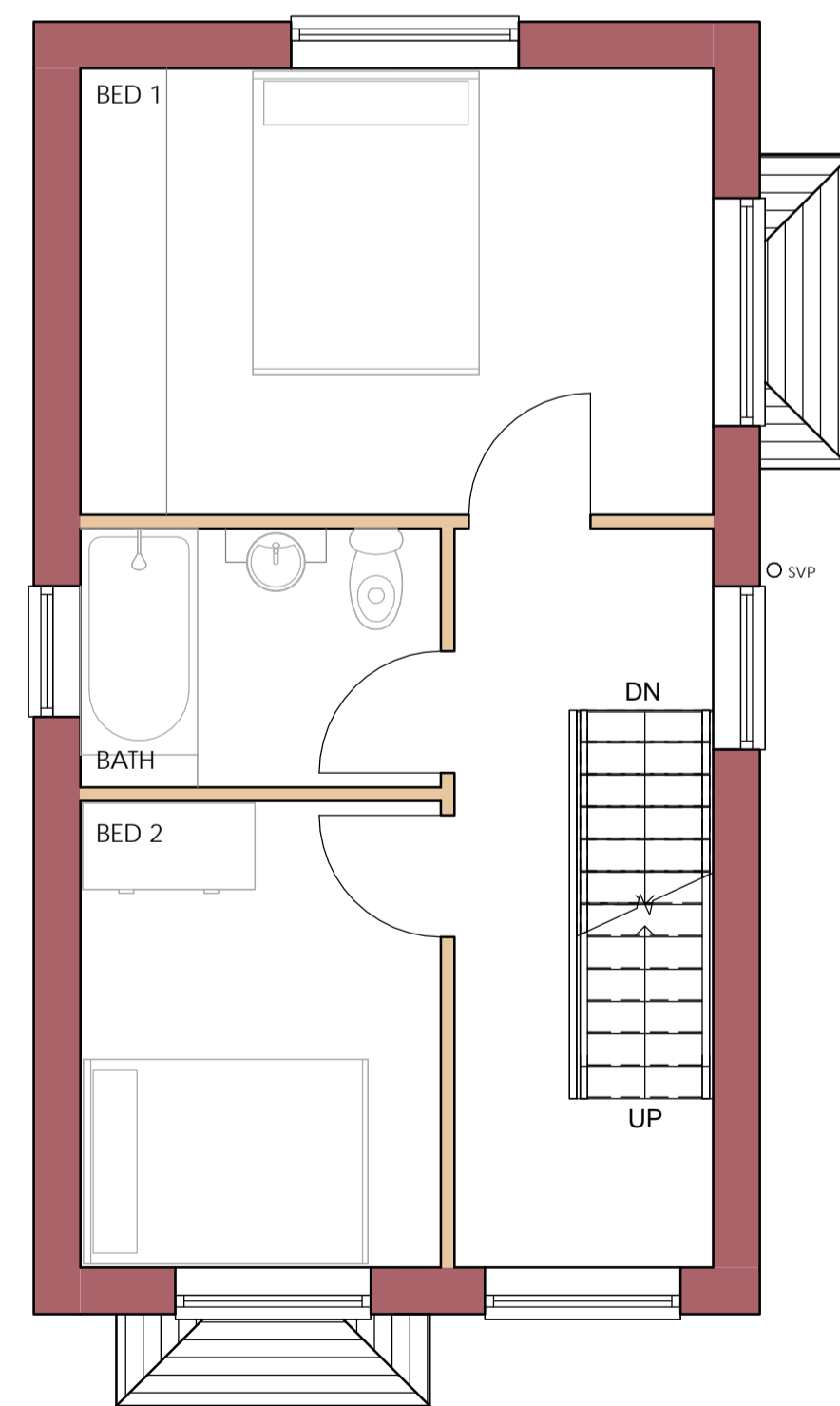

FF PLAN
1 : 50

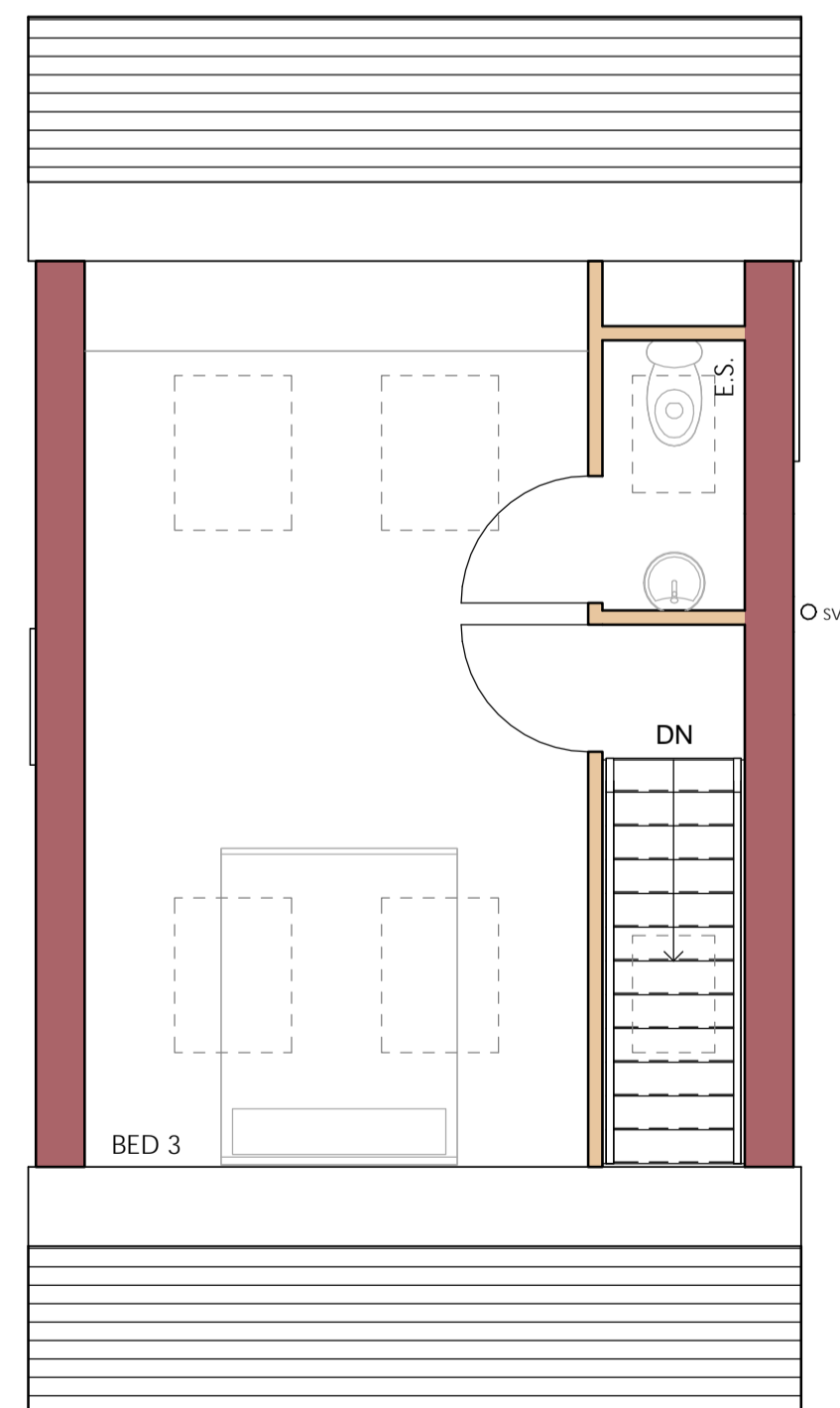

SF PLAN
1 : 50

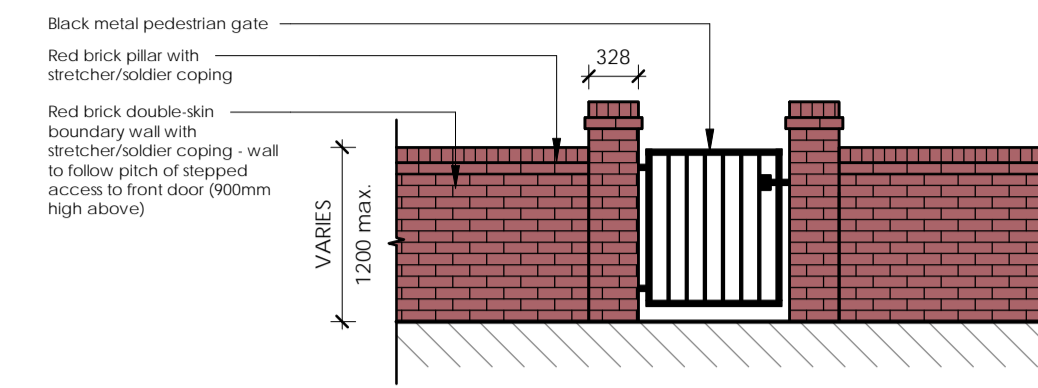

BOUNDARY TREATMENT A - Front
1 : 50

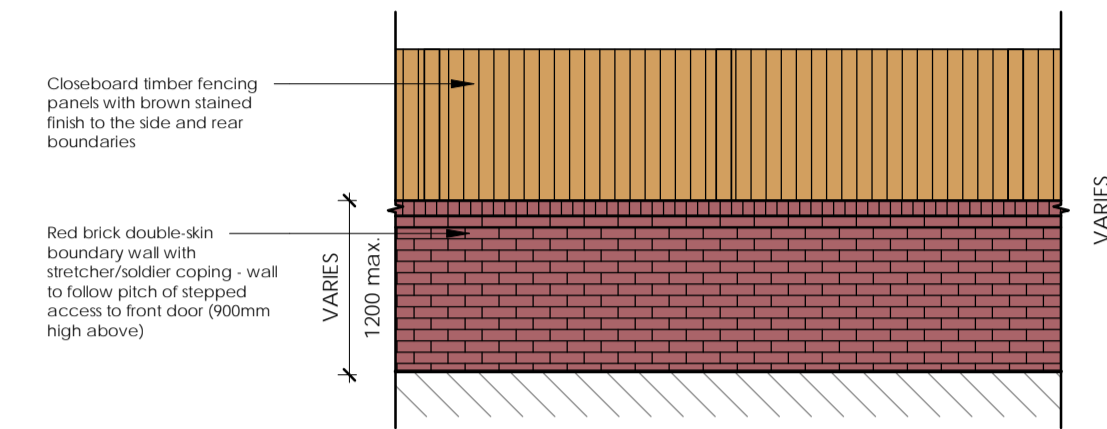

BOUNDARY TREATMENT B - Rear/Side
1 : 50

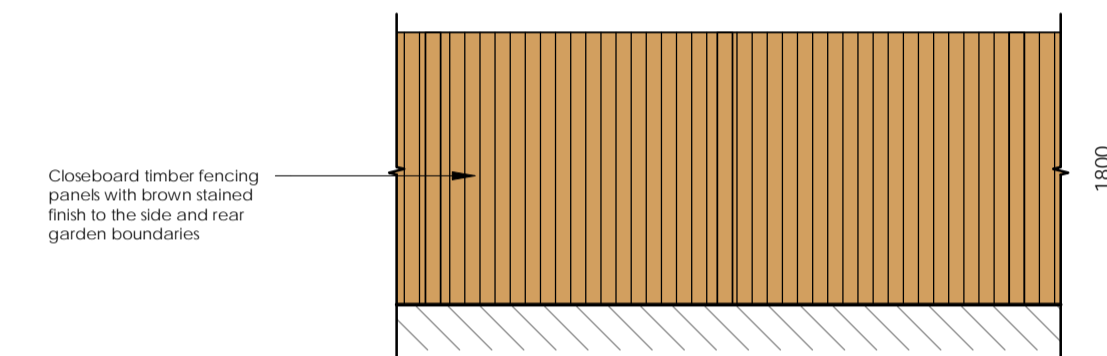

BOUNDARY TREATMENT C - Garden
1 : 50

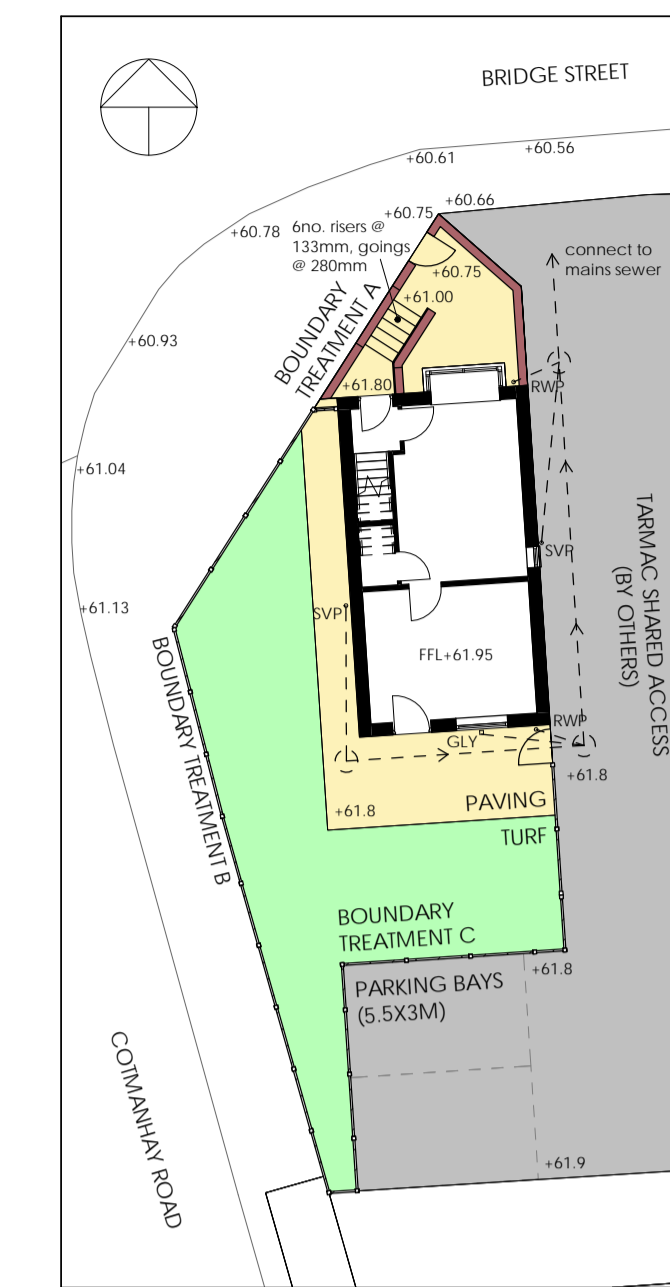

LANDSCAPING
1 : 200

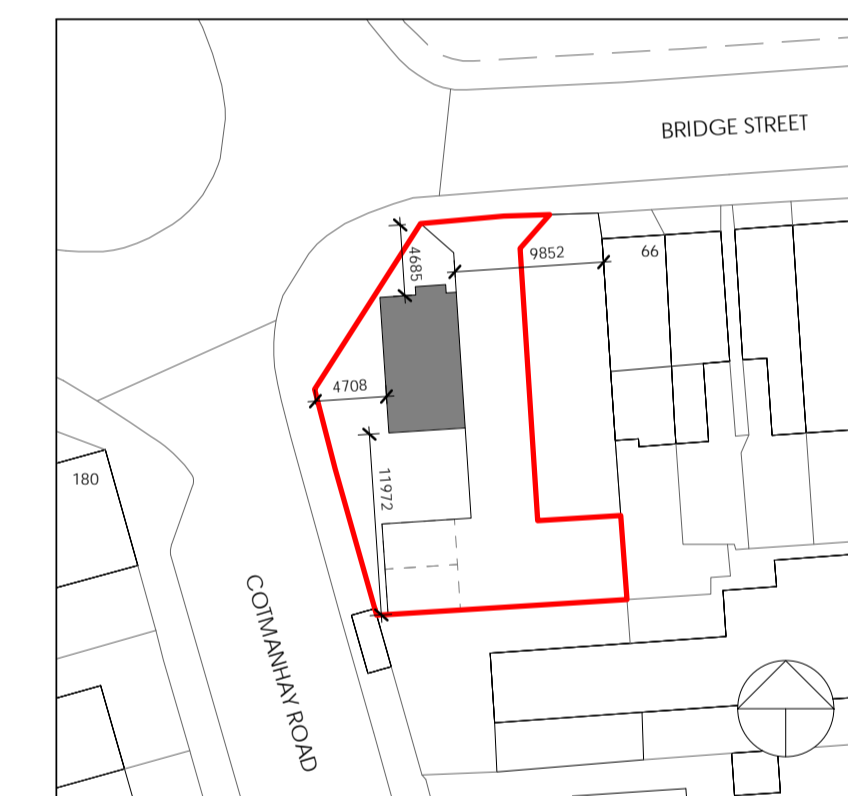

BLOCK PLAN
1 : 500

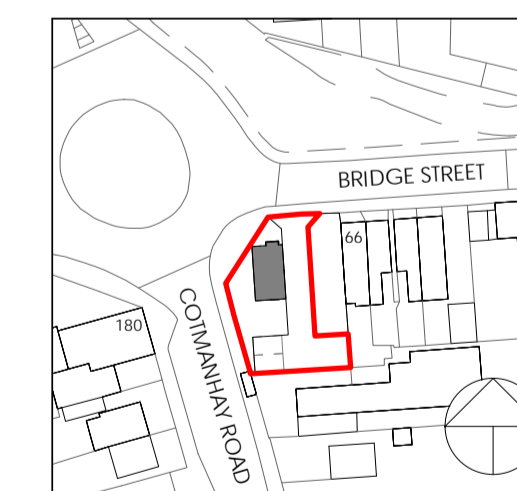

SLP
1 : 1250

- Note**
- This drawing to be read in conjunction with all other drawings and documents in the MNCN/CS/21/043 series.
 - Any work that is carried out on the basis of this drawing should be carried out to all relevant British Standards and associated manufacturer's instructions/recommendations.
 - Contractors carrying out any work associated with this drawing will be deemed to include in their price all work necessary in addition to those detailed as well as verifying all dimensions prior to work commencing.
 - Dimensions shown are in millimetres, unless otherwise stated. Any use of these dimensions, other than for general reference, are subject of third party checking on site.

Rev	Date	Description	Drawn
O	18.10.2021	ORIGINAL PLANNING ISSUE	TM
A	17.02.2022	Rev A - To PO's Comments	TM
B	01.08.2022	Rev B - Add Rear Window	TM
C	28.10.2022	Rev C - Adj. To PO's Comments	TM

Project Status:	PLANNING
Project Title:	Proposed development at the land adjacent to 66 Bridge Street
Drawing Title:	Proposed Information
Drawing no.:	MNCN/CS/21/043/P101
Scale:	As indicated @ A1